

PLAN SHOWING THE PROPOSED CONSTRUCTION OF THE RESIDENTIAL BUILDING

IN S.No-611, THIRUMULLAIVOYAL VILLAGE, AT PLOT NO-22B, BHARATHI NAGAR SAIDAPET TALUK, CHINGULPET DISTRICT, AVADI TOWNSHIP LIMIT

SCALE 1:100. ALL DIMENSIONS ARE IN CM & FEET.

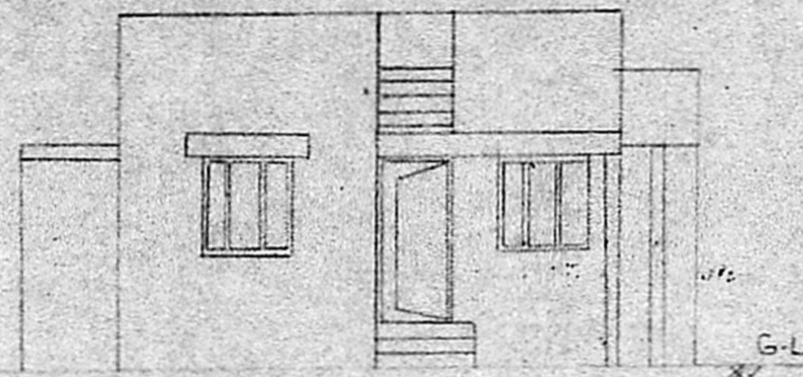

FRONT ELEVATION

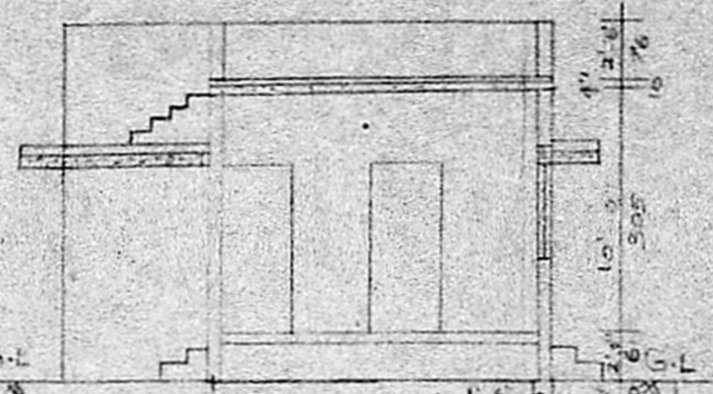

SECTION AT 'AB'

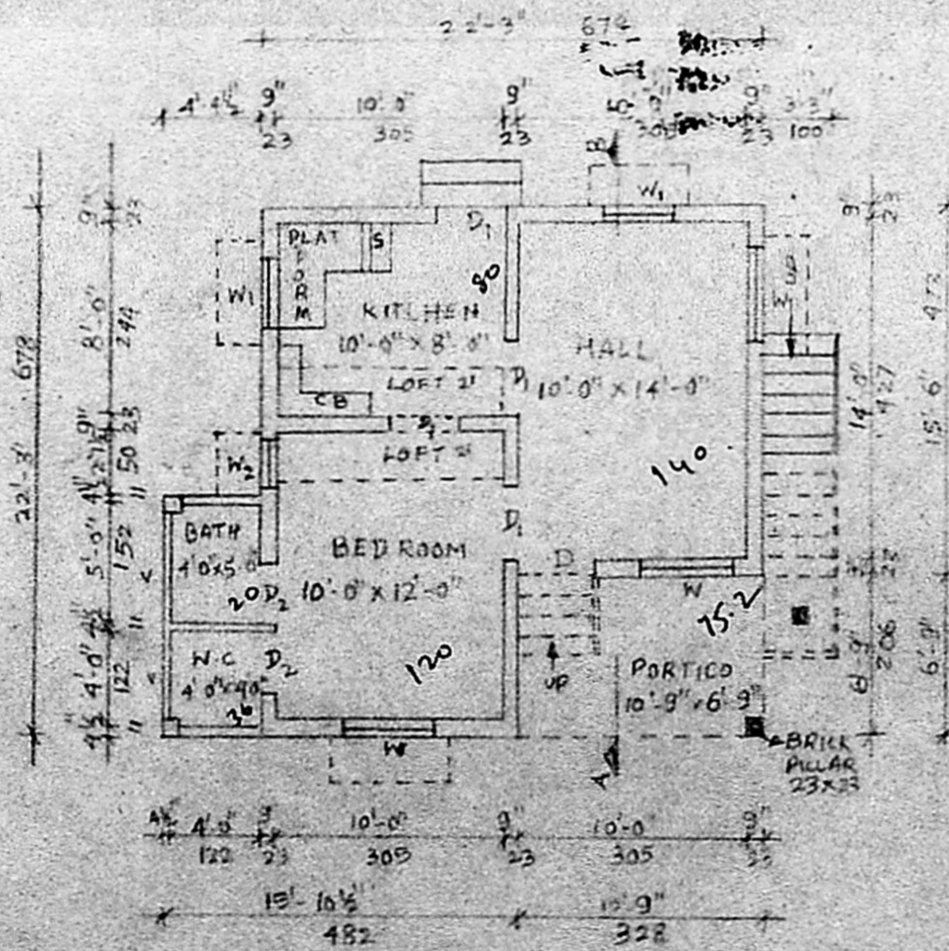

PLAN

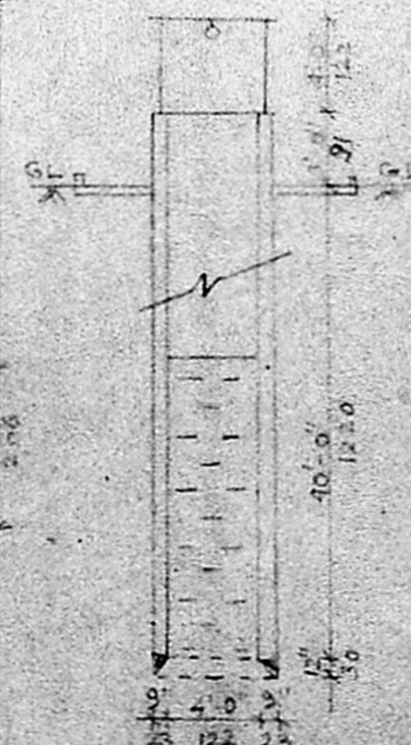

WELL SECTION

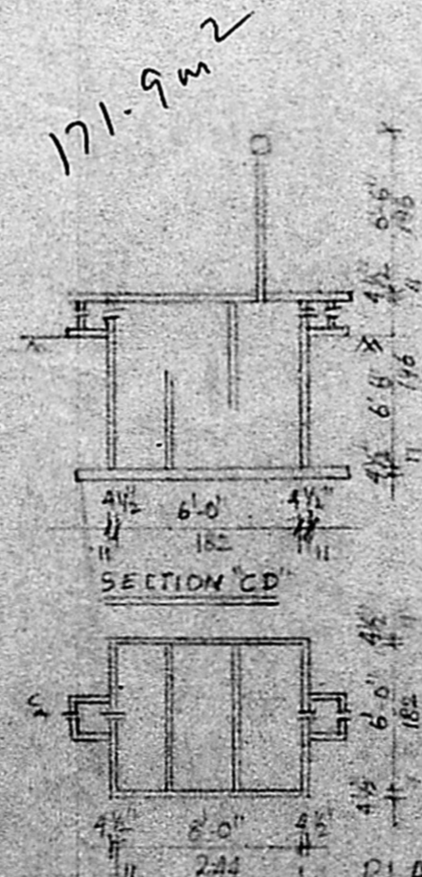

SECTION 'CD'

AREA DETAILS

Plot Area	- 1848 SFT (172.50m ²)
Plinth Area	- 539 SFT (50m ²)
Plot Coverage	- 29%
F.S.I	- 0.29

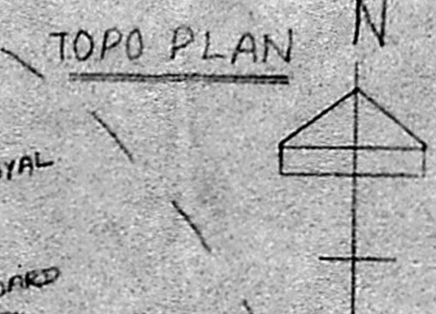
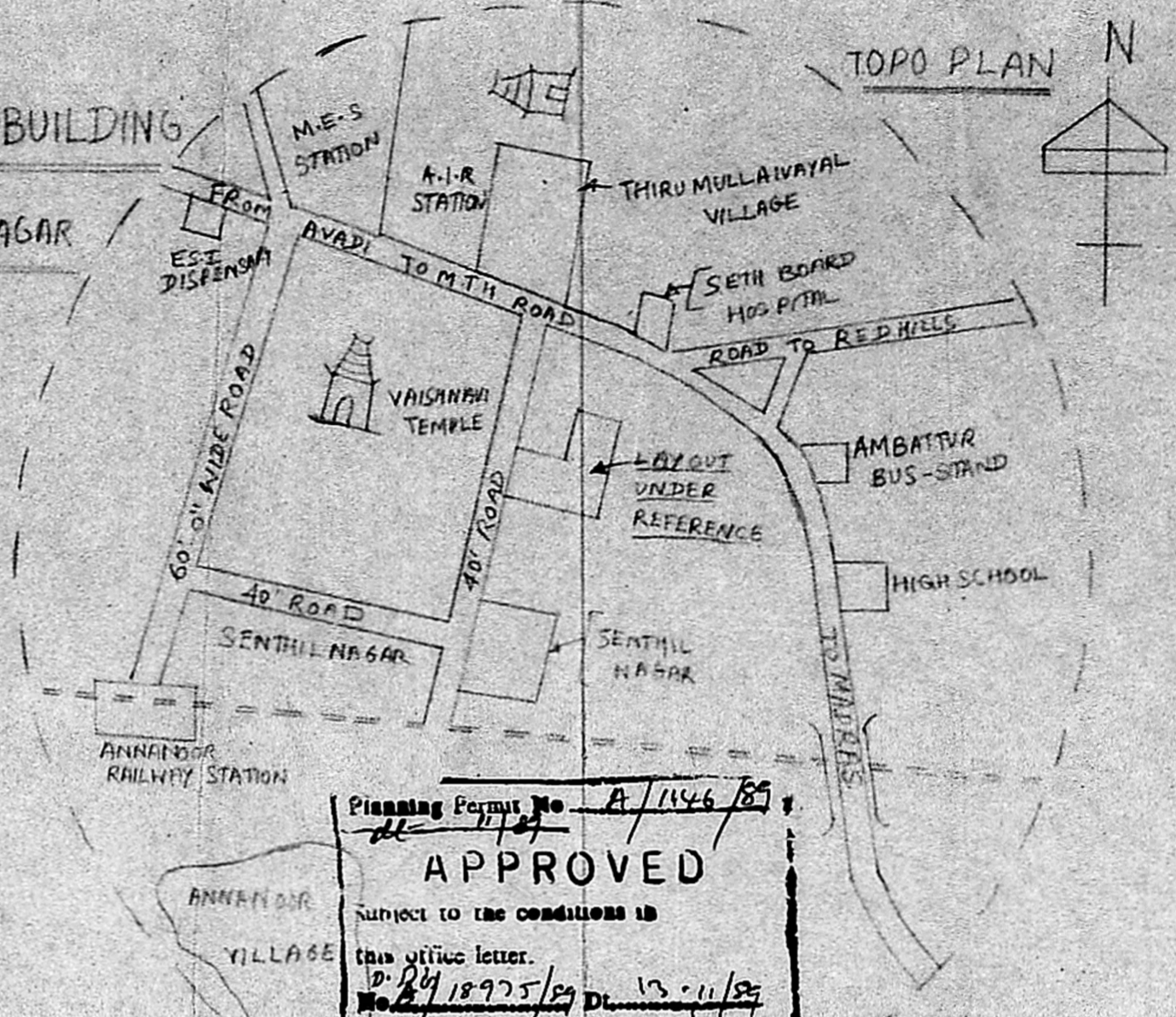

Planning Permit No. A/1146/89
APPROVED
 Subject to the conditions in this office letter.
 Dt. 29/11/89 Dt. 13-11-89
 P. A. Vijayarajam
 11/11
**FOR MEMBER SECRETARY
 MADRAS METROPOLITAN
 DEVELOPMENT AUTHORITY**

- SPECIFICATIONS**
- FOUNDATION IN C.C 1:5:10, 30CM THICK
 - SAND FILLING IN FOUNDATION AND BASEMENT
 - STEELING CONC IN C.C 1:4:8, 15 CM THICK
 - FLOOR FINISHING IN C.M 1:3, 25 MM THICK
 - C.C 1:2:4 FOR COLUMN, LINTEL, ROOF SLAB, ETC.
 - BRICKWORK IN C.M 1:5, USING STOCK BRICKS.
 - PLASTERING IN C.M 1:5, 12 MM THICK.
 - R.C.C FINISHING IN C.M 1:3, 10MM THICK.
 - WEATHERING COURSE IN BRICK JELLY LIME CONC.
 - COLOR WASH TWO COATS OVER ONE COAT W. WASH.

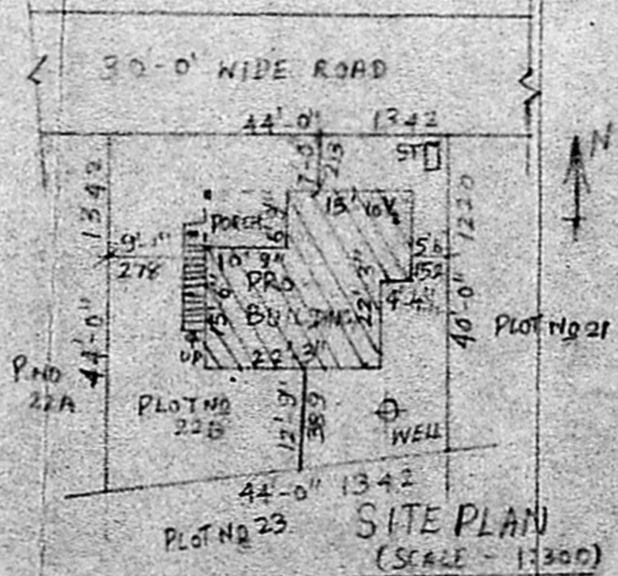

SITE PLAN (SCALE - 1:300)

JOINERY DETAILS

1. D	- DOOR	- 3'-3 1/2" x 7'-0" (100x210)
2. D ₁	- DOOR	- 3'-0" x 7'-0" (90x210)
3. D ₂	- DOOR	- 2'-6" x 6'-6" (75x195)
4. W	- WINDOW	- 4'-0" x 4'-0" (120x120)
5. W ₁	- WINDOW	- 3'-0" x 4'-0" (120x120)
6. V	- VENTILATOR	- 2'-0" x 1'-6" (60x45)
7. W ₂	- WINDOW	- 2'-6" x 4'-0" (75x120)

ENGEEV CONSTRUCTIONS

ENGINEERS & CONSULTANTS
 225, M.T.H. ROAD, AMBATTUR
 MADRAS - 600 053
 PHONE - 692191

K. GANESAN, D.C.E.S.W.,
 LICENSED SURVEYOR,
 Ambattu & Avadi Townships
 ENGEEV CONSTRUCTIONS
 223, M.T.H. ROAD,
 AMBATTUR, MADRAS-600 053
 PHONE: 692191.

OWNER: M. ELANGOJAN

471-2
 33
 3042